

Asst. P. A. 19/11/03

Scrutiny 4/11/03

A.P. 19/11/03

SPECIFICATION

- FILLING WITH RIVER SAND
- P.C.C 1:5:10 USING 40MM METALS
- RCC 1:2:4 USING 20MM METALS
- BRICK WORK IN C.M. 1:5
- FLOORING WITH MOSAIC
- ROOFING WITH RCC SLAB
- PLASTERING IN WALLS IN C.M.1:5

JOINERY DETAILS	FEET	METRE
D MAIN DOOR	3'-3"x7'-0"	1.0x2.10
D1 DOOR	3'-0"x7'-0"	0.91x2.10
D2 DOOR	2'-6"x7'-0"	0.76x2.10
O OPENING	3'-0"x7'-0"	0.91x2.10
W WINDOW	6'-0"x4'-6"	1.85x1.37
W1 WINDOW	4'-0"x4'-6"	1.21x1.37
V VENTILATOR	3'-0"x2'-0"	0.91x0.61
V1 VENTILATOR	2'-0"x2'-0"	0.61x0.61
CD COLLAPSABLE DOOR	3'-6"x7'-0"	1.05x2.10
J JALLY WORK	7'-0" x 4'-6"	2.13 x 1.37

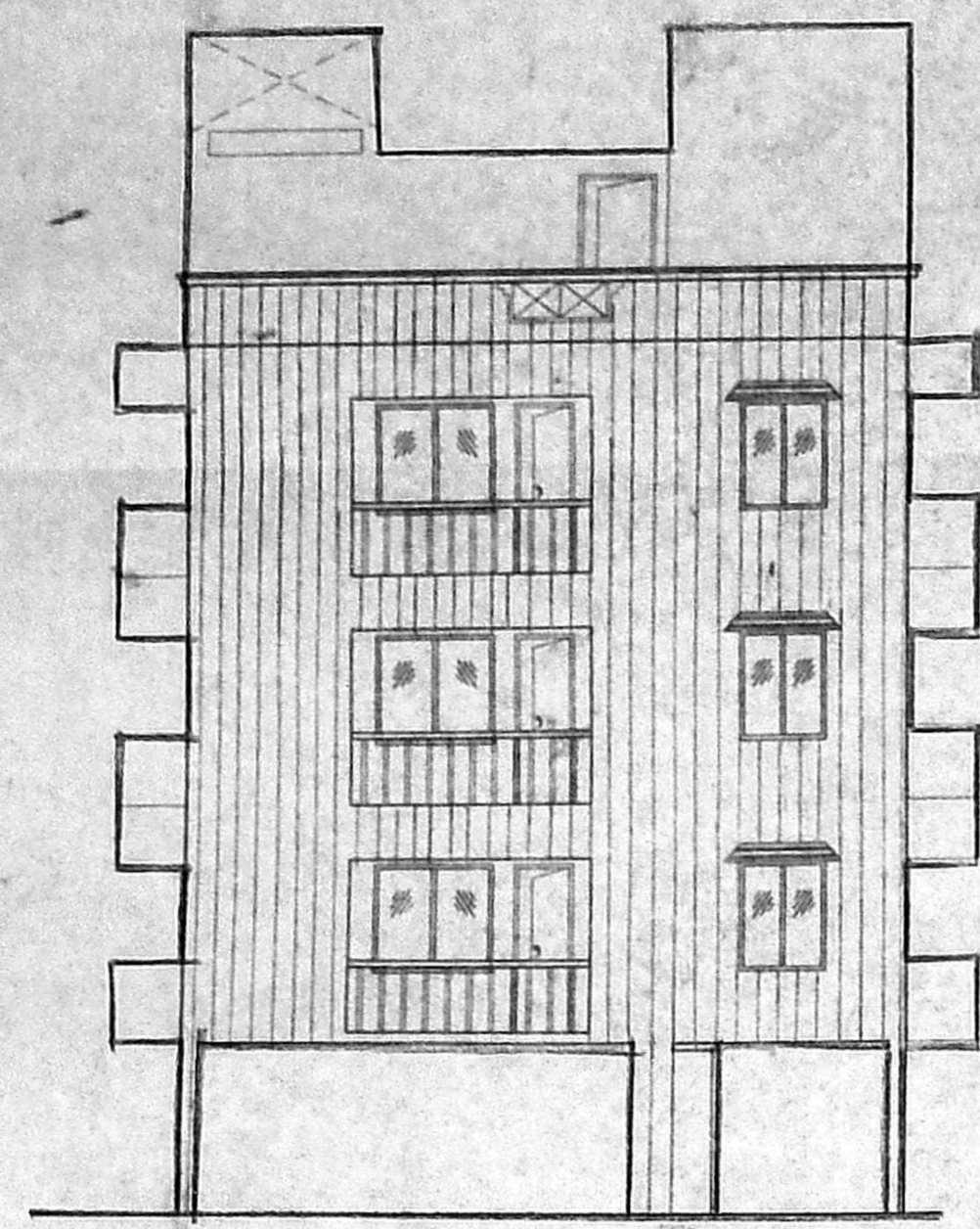

FRONT ELEVATION

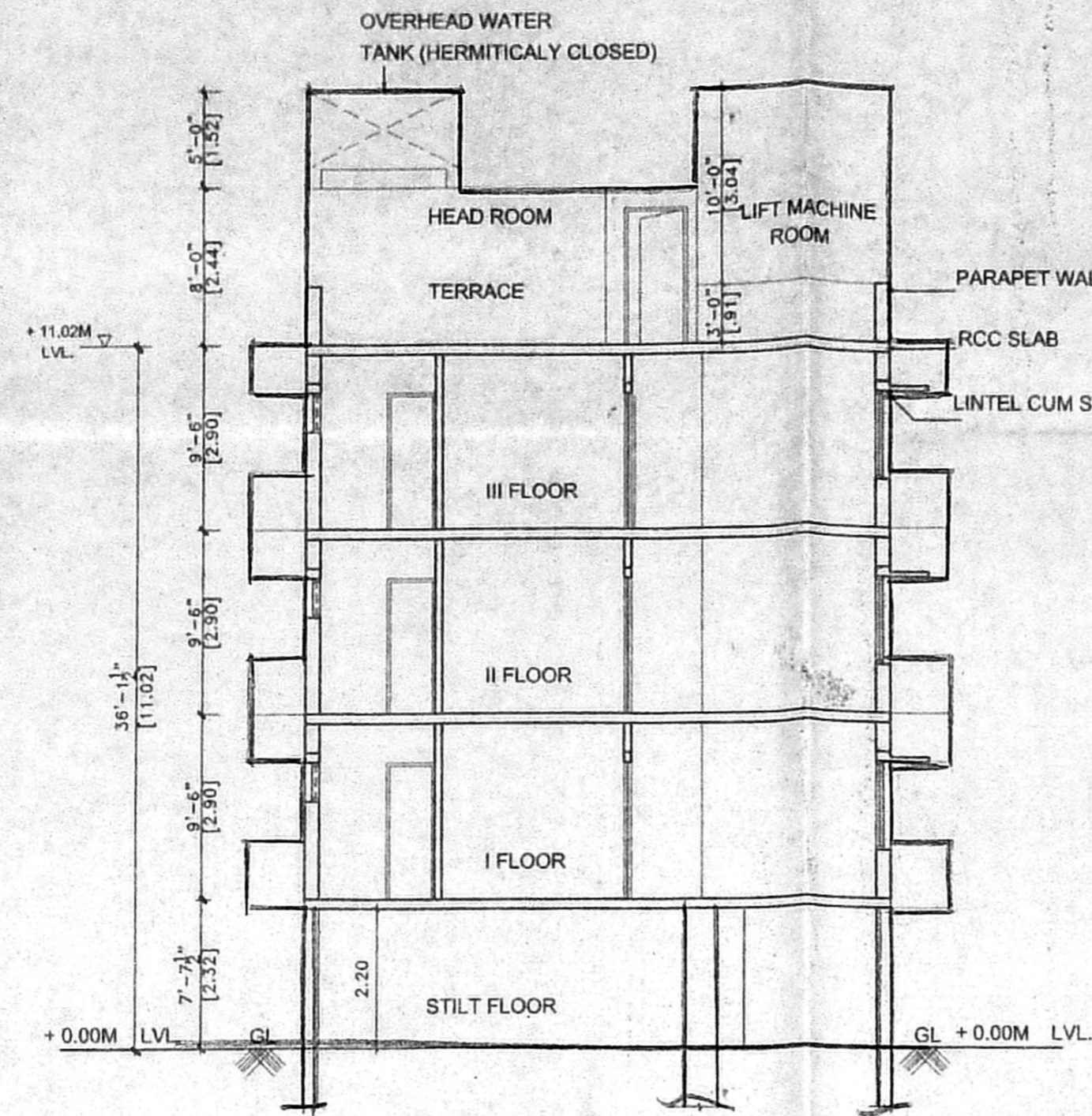

SECTION ON 'AA'

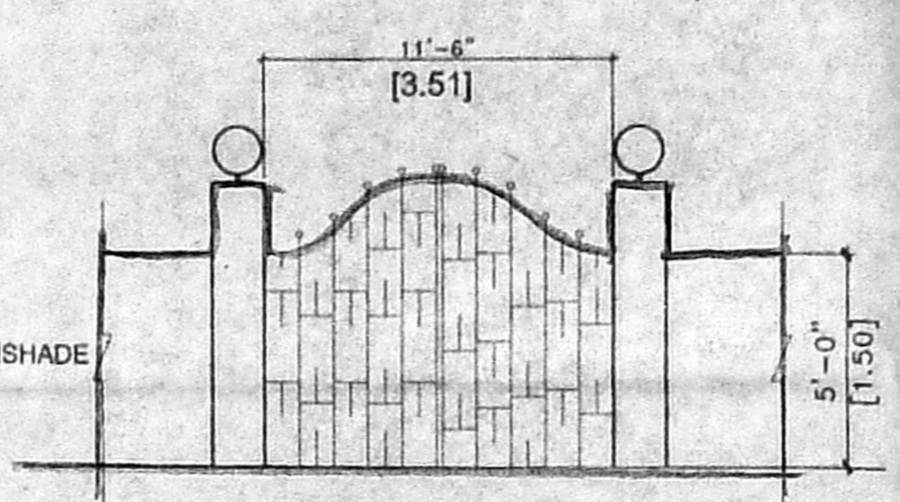

ELEVATION OF ENTRANCE GATE

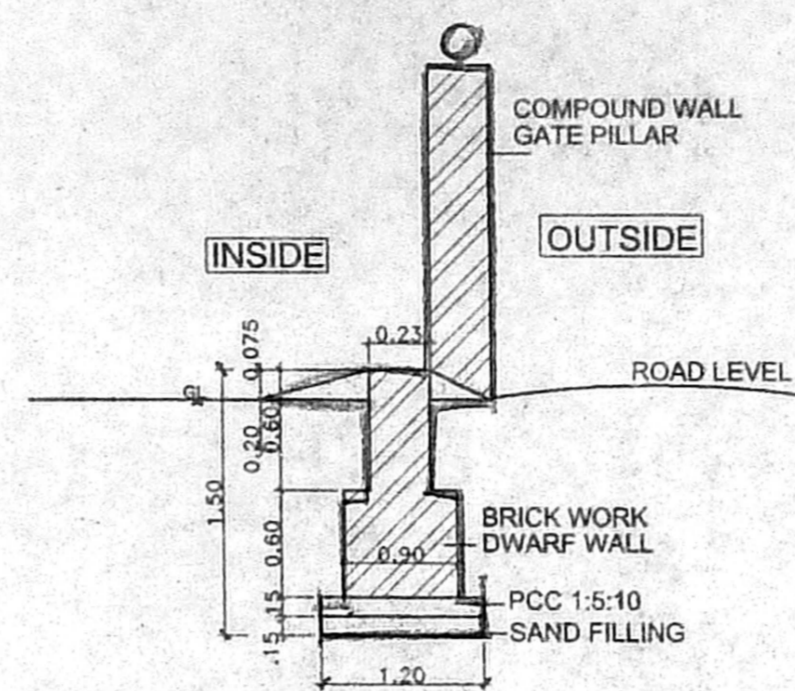

DETAIL OF DWARF WALL IN FRONT OF GATE (75MM HEIGHT) (RAINWATER HARVEST)

CROSS SECTION OF COMPOUND WALL

DETAIL OF RCC COLUMN FOUNDATION

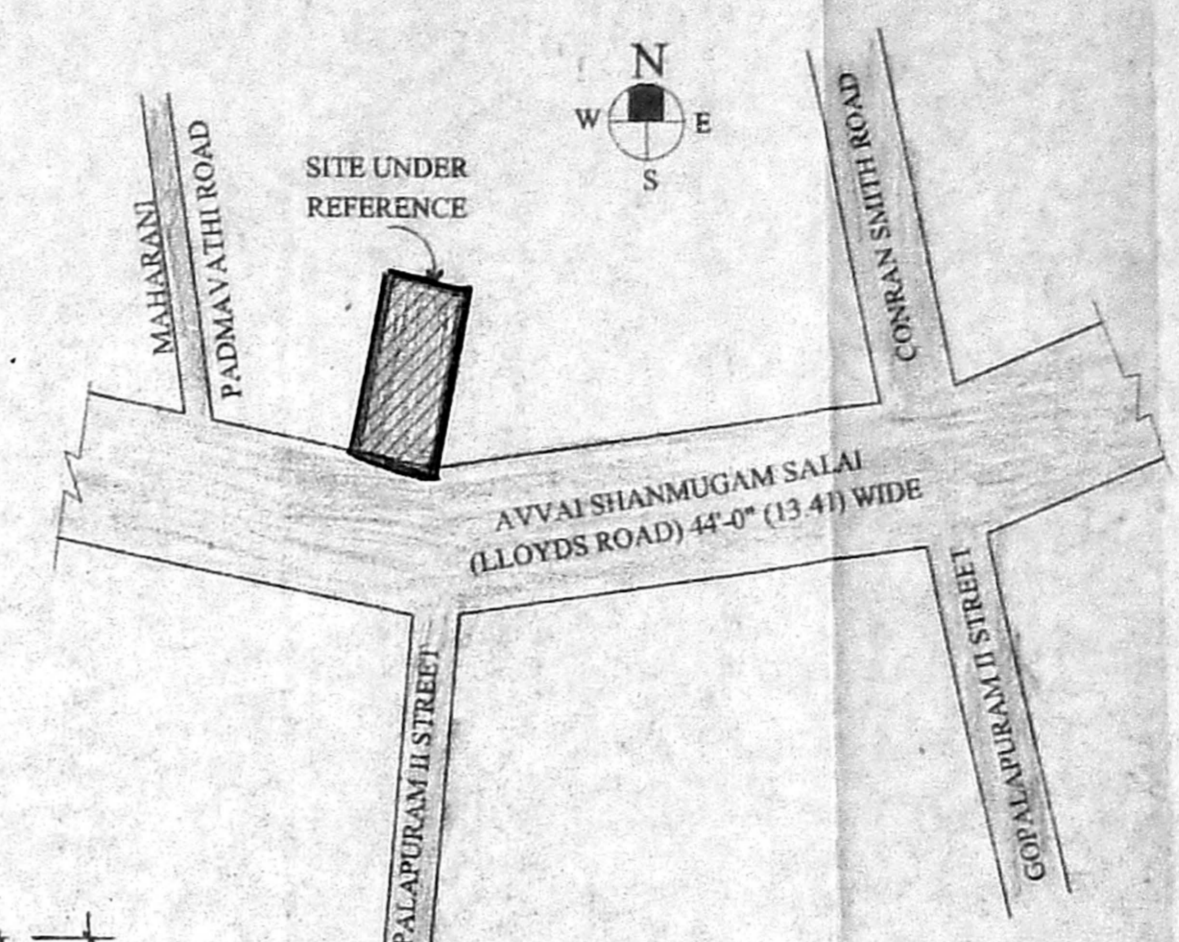

KEY PLAN NOT TO SCALE

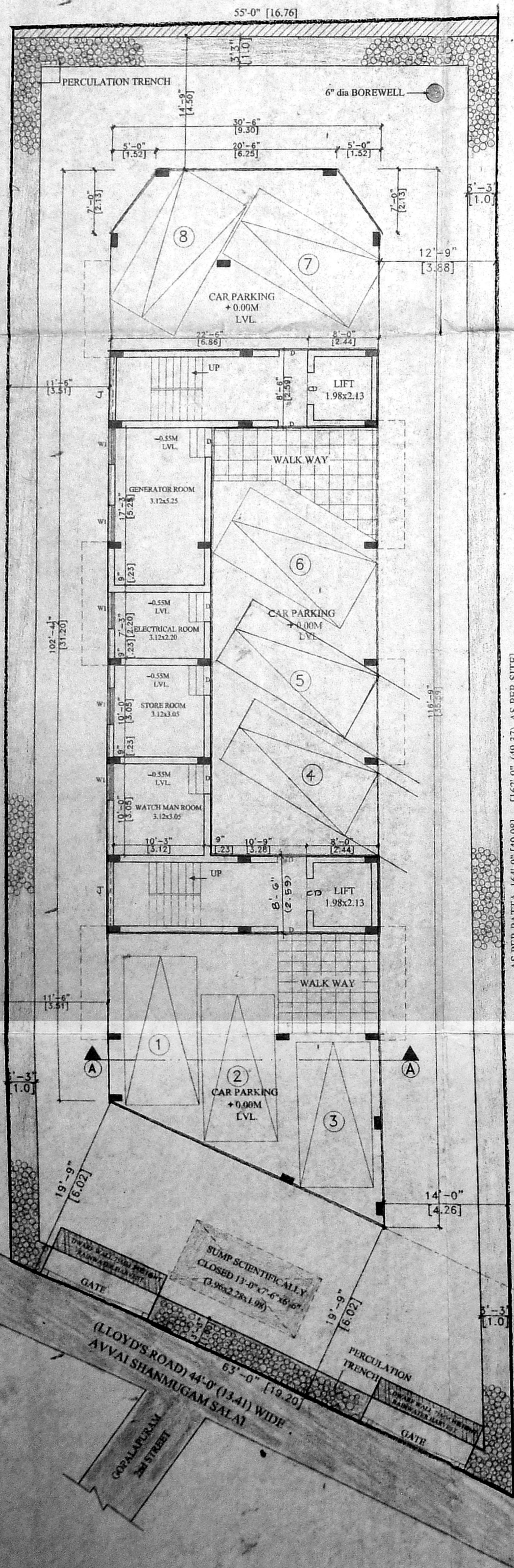

SITE PLAN AND GROUND FLOOR PLAN (SCALE: 1:100)

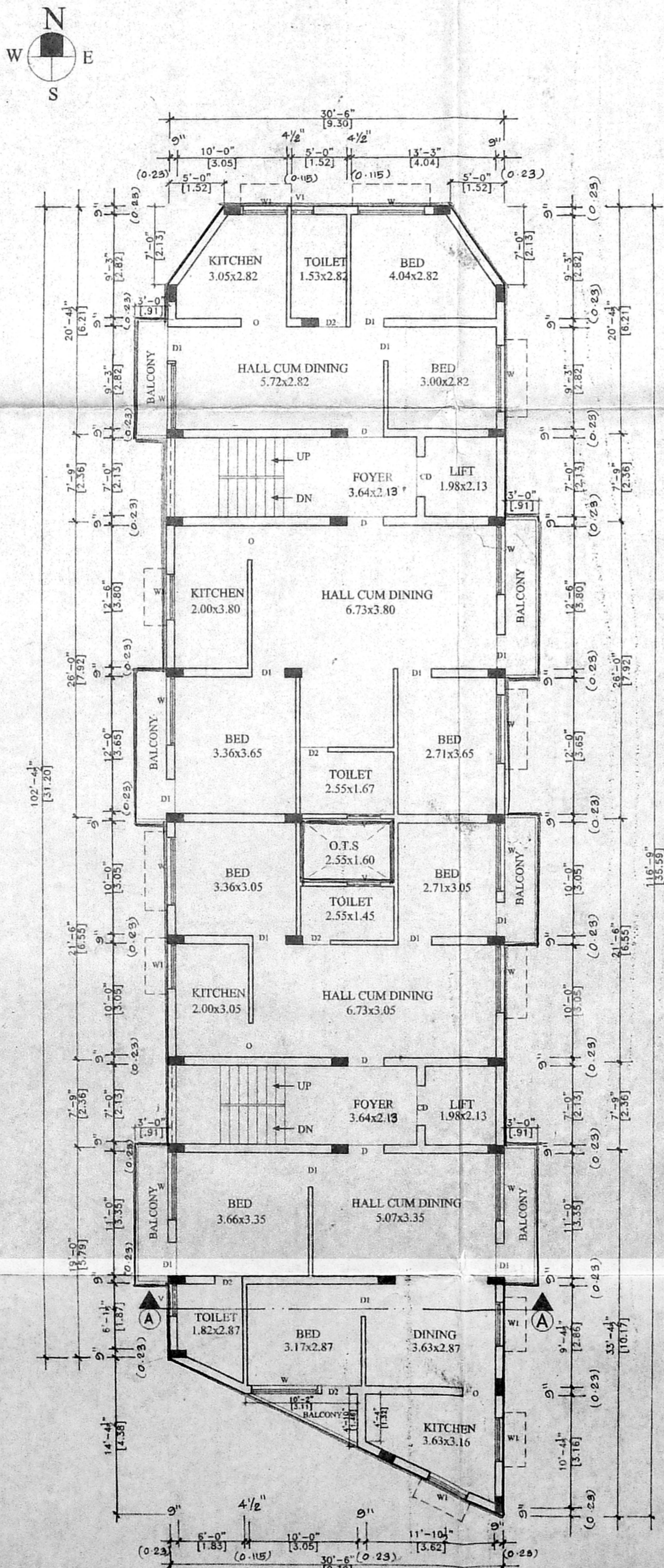

TYPICAL FLOOR PLAN OF I, II & III FLOOR

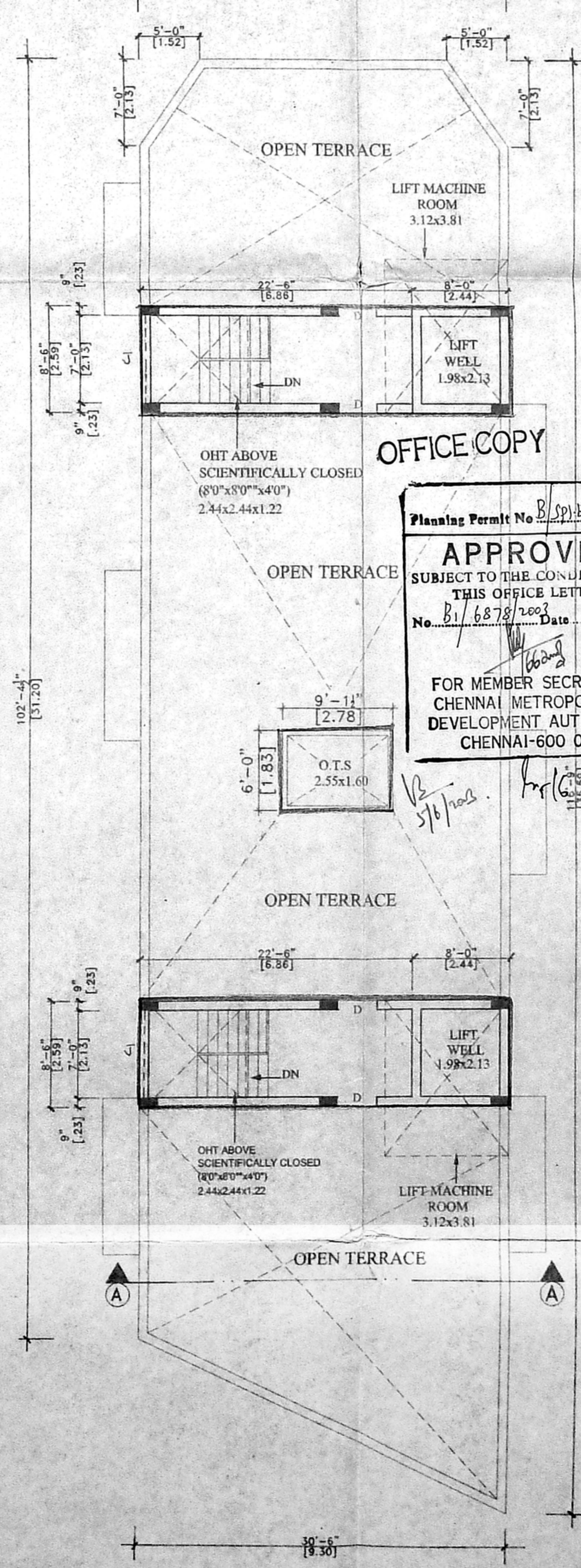

TERRACE FLOOR PLAN

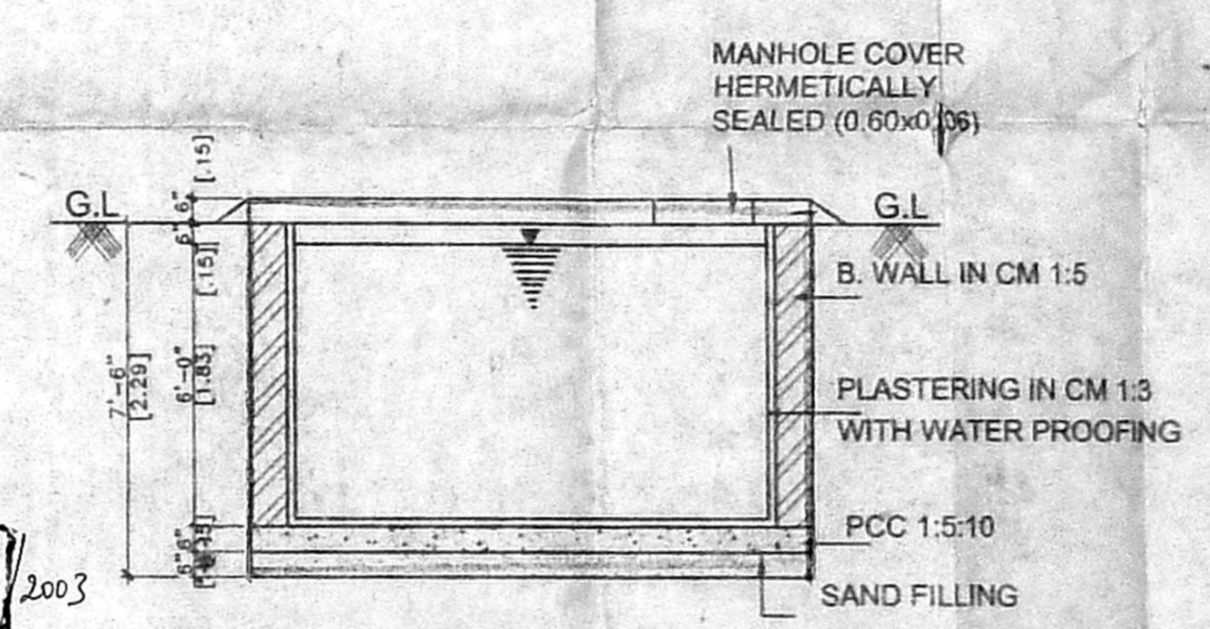

SECTION ON 'BB'

OFFICE COPY

APPROVED

FOR MEMBER SECRETARY CHENNAI METROPOLITAN DEVELOPMENT AUTHORITY CHENNAI-600 008.

Planning Permit No. B/SP/146/267/2003

No. 81/6878/2003 Date: 06-2003

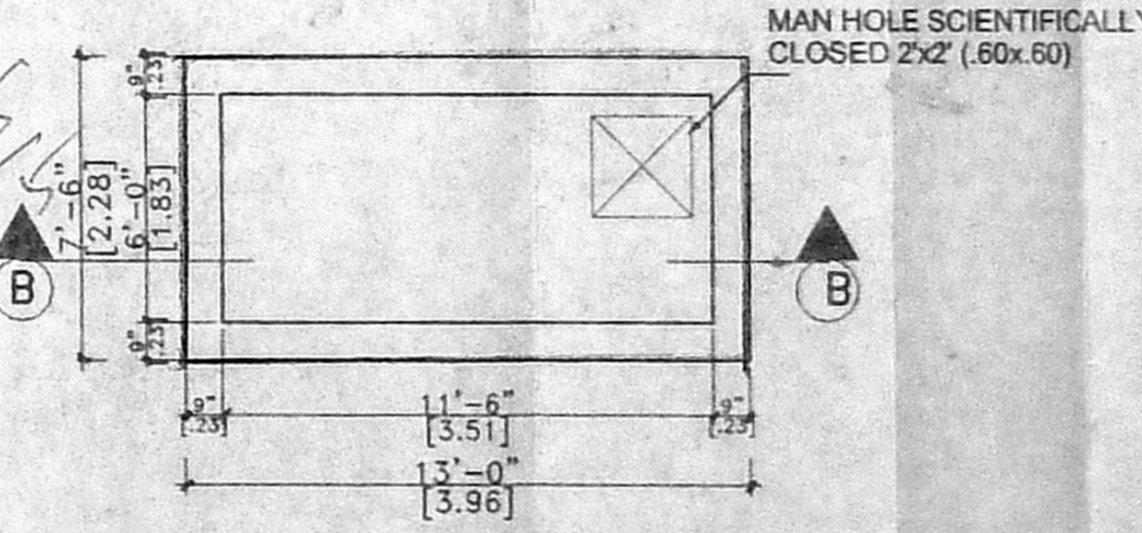

PLAN OF SUMP

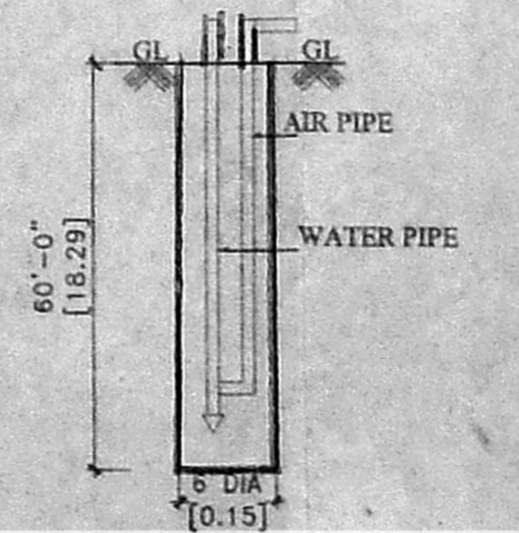

DETAIL OF BORE WELL

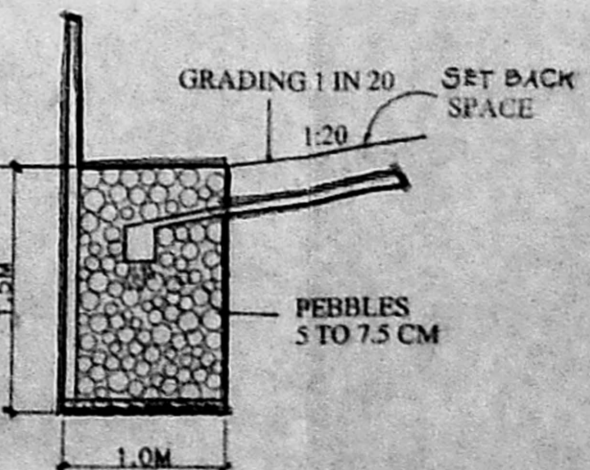

DETAIL OF PERCOLATION TRENCH

COLOUR INDEX

AREA PARTICULARS	SQ. FT	SQ. M
PLOT EXTENT	7719.00	717.11
STILT FLOOR AREA	516.30	48.17
FIRST FLOOR AREA	3484.73	323.86
SECOND FLOOR AREA	3484.73	323.86
THIRD FLOOR AREA	3484.73	323.86
TOTAL AREA	10972.49	1019.75

PLOT COVERAGE 14% F.S.I. = 1.42

PLAN SHOWING THE PROPOSED RESIDENTIAL BUILDING AT OLD NO. 217, NEW NO. 358, LLOYDS ROAD, BLOCK NO. 4, R.S. NO.6973 OF MYLAPORE, CHENNAI. CORPN., DN., NO. 110 ZONE.VII SCALE 1"=80' (1CM = 1M)

OWNER: Mrs. Ahalya

ARCHITECTS, STRUCT. ENGRS. & CONSULTANT: P.S. SUBRAMANIAN ASSOCIATES CHENNAI - 34

LICENSED SURVEYOR: P. S. SUBRAMANIAN, B.E.(CIVIL), M.Engg., M.I.E., M.I.C.E., A.I.T.D., CIVIL AND STRUCTURAL ENGINEER, LICENSED SURVEYOR, CLASS 1 REGD. NO. 67, CORPORATION OF CHENNAI, AVENUE ROAD, THIRUVENKAM CHENNAI-600 034.